

20/00525/FUL

85 Evesham Road

Redditch

Retrospective planning application for conversion of office of previous plant hire business to a single bedroom dwelling

Recommendation: Approve

Site Location

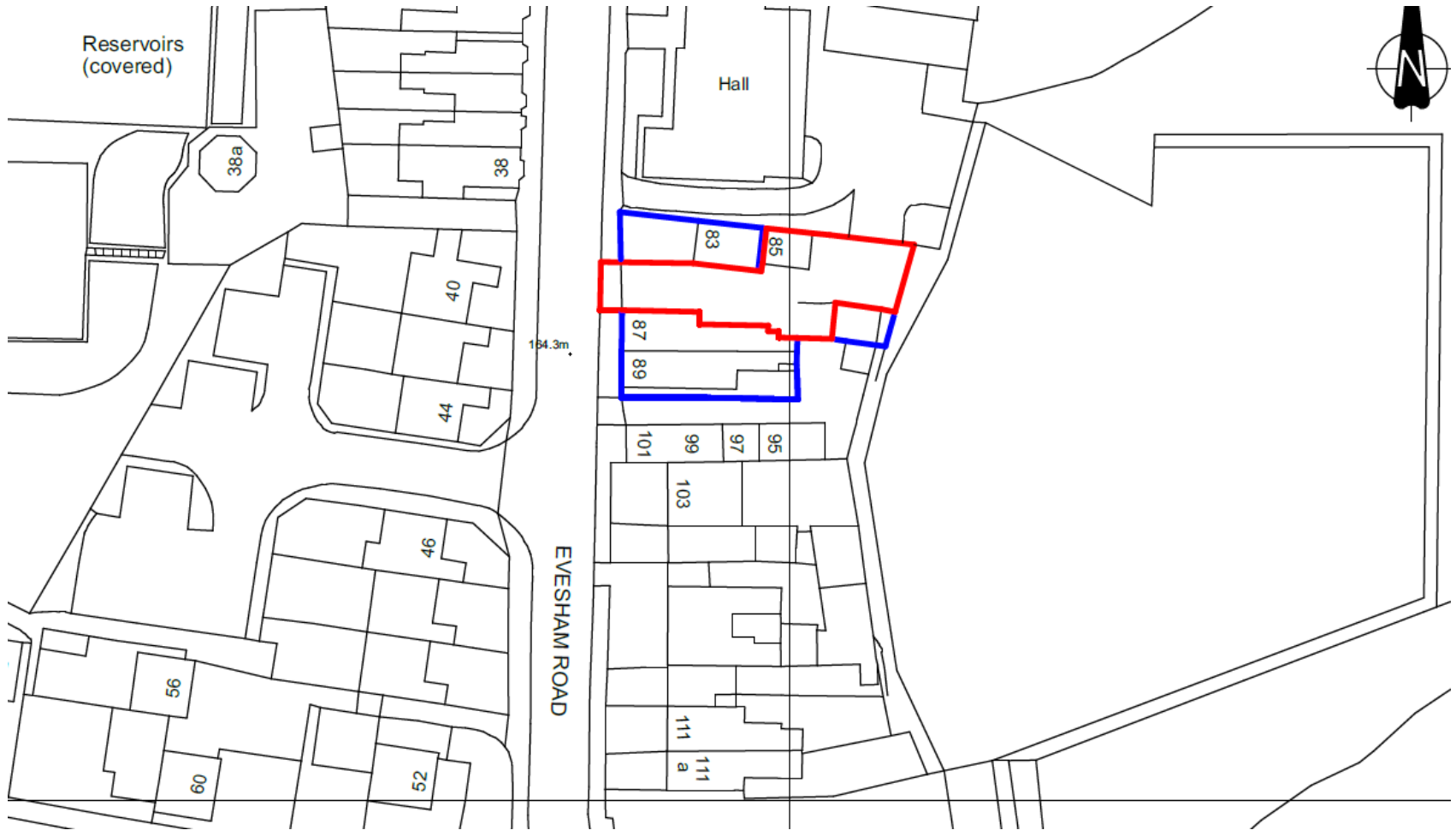

Satellite View

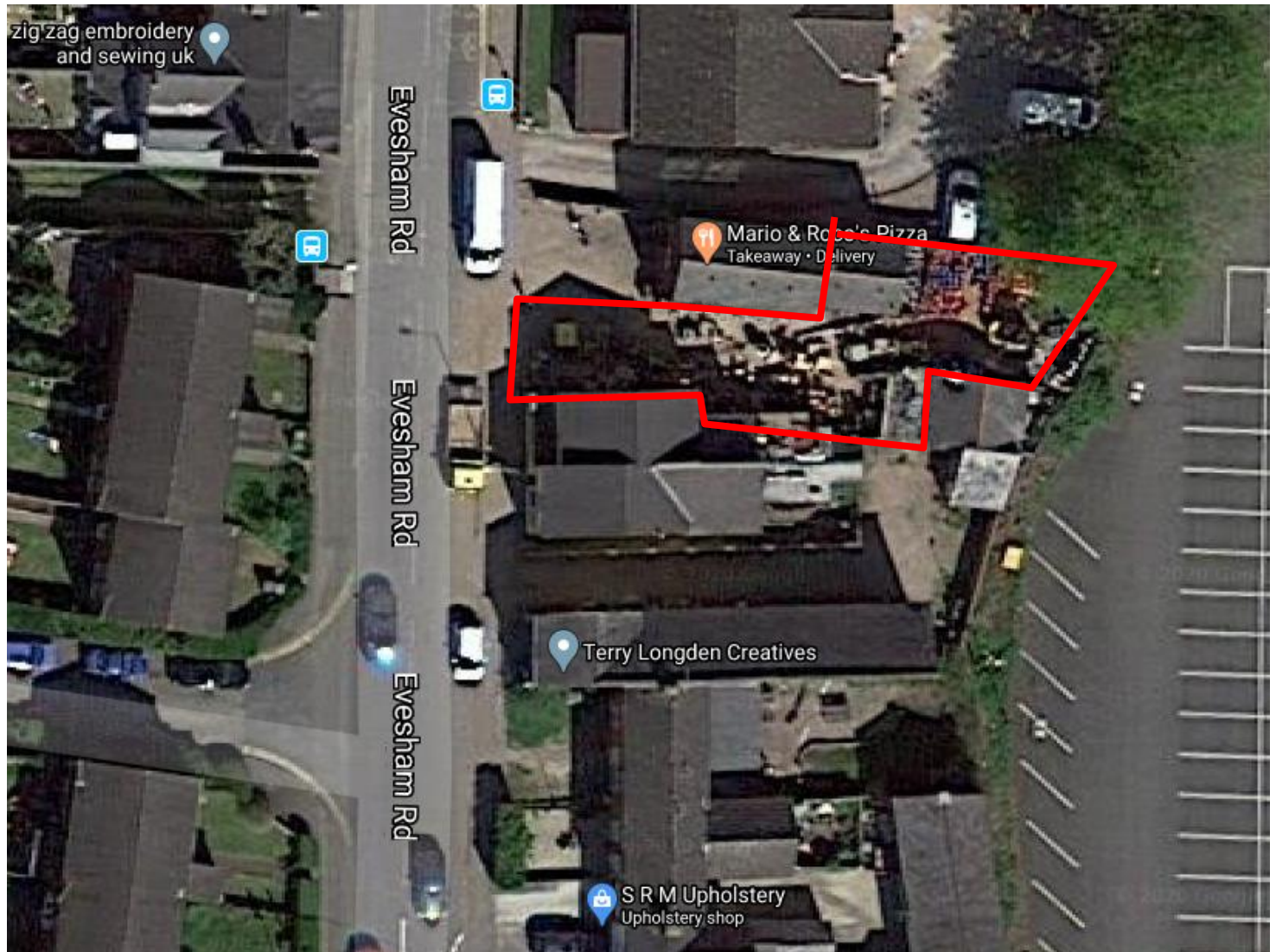

Application building to
rear of takeaway outlet



Takeaway outlet

Application building

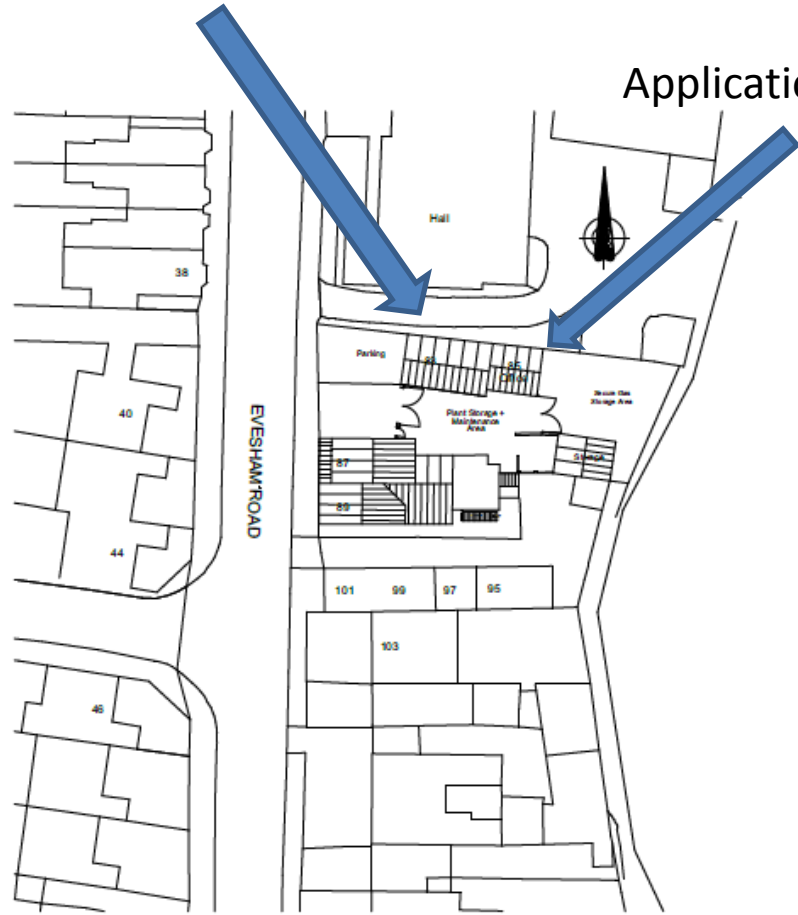

PREVIOUS

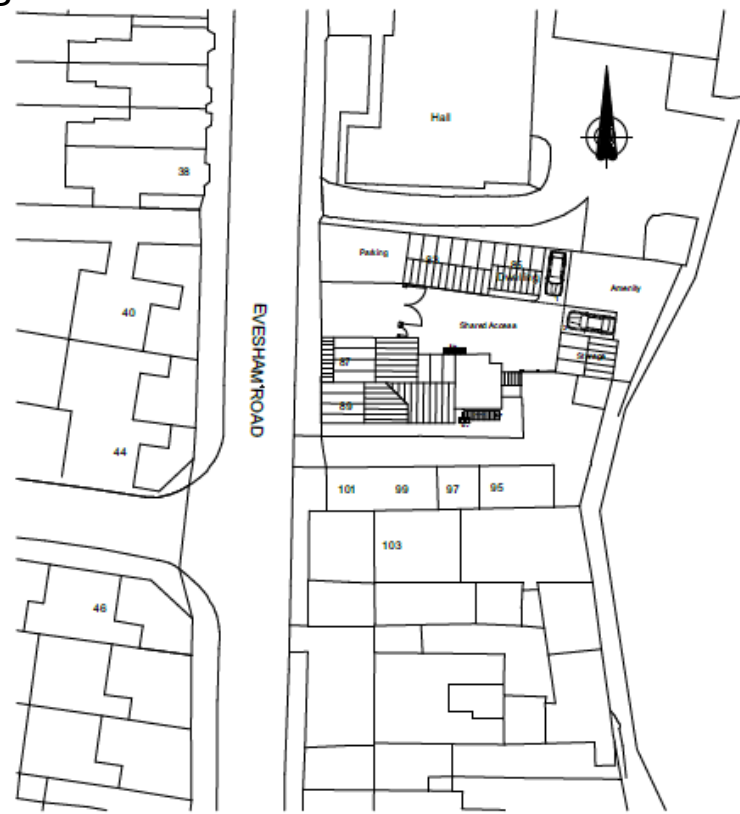

PROPOSED



FRONT ELEVATION (South)

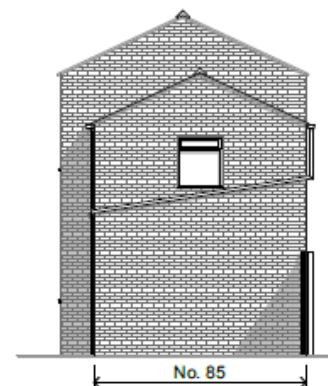

SIDE ELEVATION (East)

INTERNAL AREAS:

Ground Floor: 17.00 sq.m. / 183.00 sq.ft.

First Floor: 17.00 sq.m. / 183.00 sq.ft.

TOTAL: 34.00 sq.m. / 366.00 sq.ft.



FIRST FLOOR

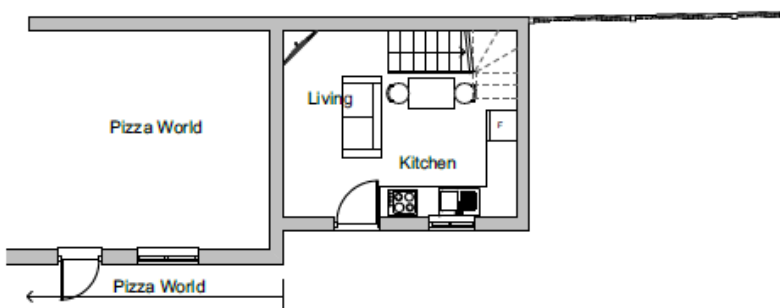

GROUND FLOOR

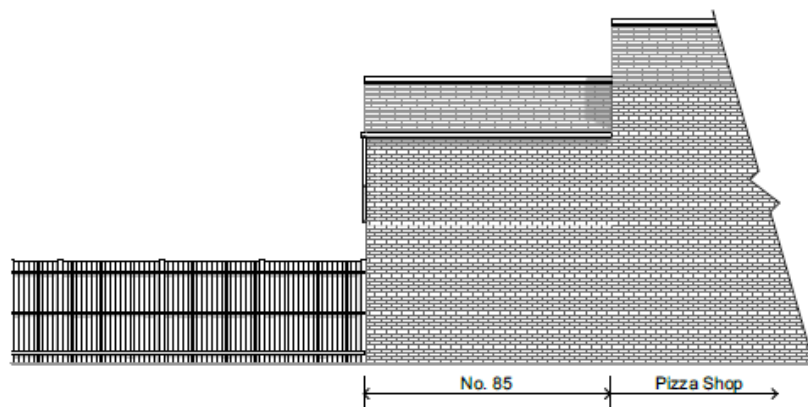

REAR ELEVATION (North)